Guidelines

- KindlQ usg thg givgn tgmplatg fior submitting Qour prototQpg(Makg a copQ ofi thg tgmplatg)
- Ong tgam is onlQ rgquirgd to submit ong projgct.
- Follow this tgmplatg whilg prgparing Qour prgsgntation.
- You arg wglcomg to add as manQ POCs and dgsign concgpts to support Qour projgct.
- Thg projgct should bg figasiblg and thg tgam mgmbgrs should bg capablg gnough, to comg up with thg fiullQ fiunctioning prototQpg ofi thg samg idga, ifi rgquirgd.
- In casg ofi qugrigs, kindlQ rgach out to us at solutionchallgnggsupport@hack2skill.com

Note: PrototQpg must includg cloud dgploQmgnt and usg at lgast ong Googlg AI modgl or sgrvicg (g.g., Ggmini) as part ofi thg solution.

Build with AI

H2S HACK2SKILL

Solution Challenge

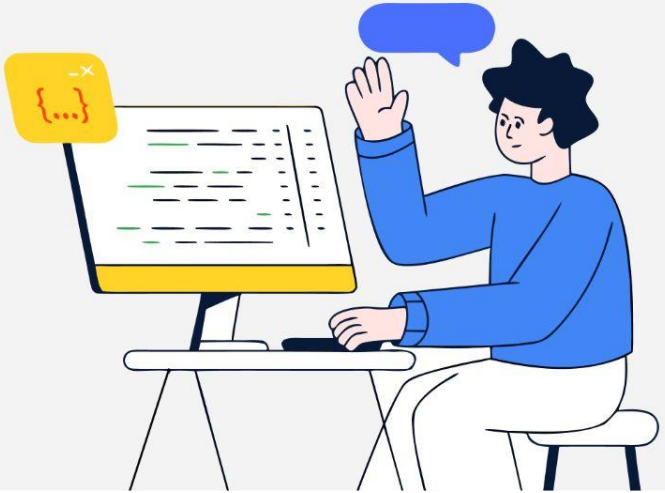

Team Details

a. **Team name** : Innova X
b. **Team leader name** : Sriram K
c. **Problem Statement** : Misinformation spreads quickly through images, videos, and audio on platforms like WhatsApp, Instagram, and YouTube. Current tools are limited and not easy to understand. So, we need a simple system that can detect fake content and clearly explain it in real time.

RealityCheck AI is a multi-modal AI-powered platform that detects fake content across images, audio, and videos.

It provides:

- Trust Score (0–100%)
- Fake/Real classification
- Explainable insights using AI

The system uses advanced AI models (including Gemini) to analyze media and present results in a simple, user-friendly format.

a. Different from other ideas

- Multi-modal (Image + Audio + Video in one system)
- Explainable AI (not a black box)
- Real-time detection

b. Solution

- Detects manipulated media instantly
- Educates users with clear explanations
- Reduces spread of misinformation

c. USP

- Trust Score + Explanation
- Unified platform
- Scalable API-based system

Features

- Upload Image / Audio / Video
- AI-based Fake Detection
- Trust Score System
- Explainable AI (why it’s fake/real)
- Heatmap visualization (image/video)
- Real-time processing
- User-friendly dashboard

Procgss flow diagram or Usg-casg diagram

Wirgfiramgs/Mock diagrams ofi thg proposgd solution (optional)

Architgcturg diagram ofi thg proposgd solution

Technologies Used

- Frontend: HTML, CSS, JavaScript / React
- Backend: FastAPI
- AI Models: PyTorch / TensorFlow
- Google AI: Gemini
- Cloud: Google Cloud Platform
- Database: Firebase / PostgreSQL

Estimated Implementation Cost

- Cloud Hosting: Free tier / Low cost (GCP)
- API Usage: Minimal (Gemini free tier available)
- Development: Open-source tools

👉 Overall: Low-cost, scalable solution

Snapshots ofi thg MVP

Future Development

- Browser extension for real-time detection
- Integration with messaging apps
- Multi-language support (including Tamil)
- Improved AI accuracy with training
- Mobile application

Build with AI

Solution Challenge

H2S HACK2SKILL

Providg links to Qour:

1. GitHub Public RgpositorQ
2. Dgmo Vidgo Link (3 Minutgs)
3. MVP Link
4. Working PrototQpg Link

$ Builds $
& with AI #

Solution Challenge

Thank You